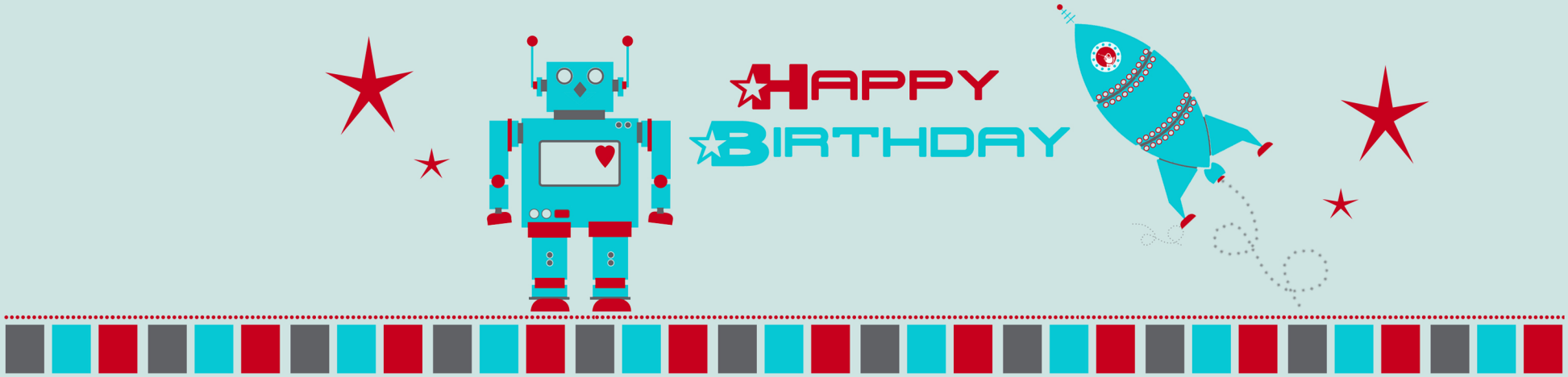
HAPPY
BIRTHDAY

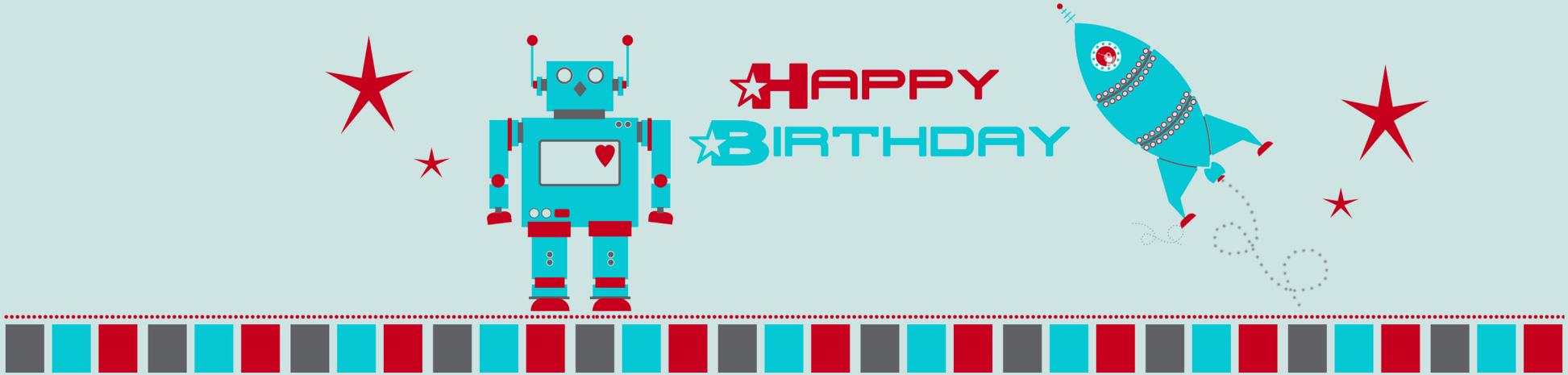
HAPPY
BIRTHDAY

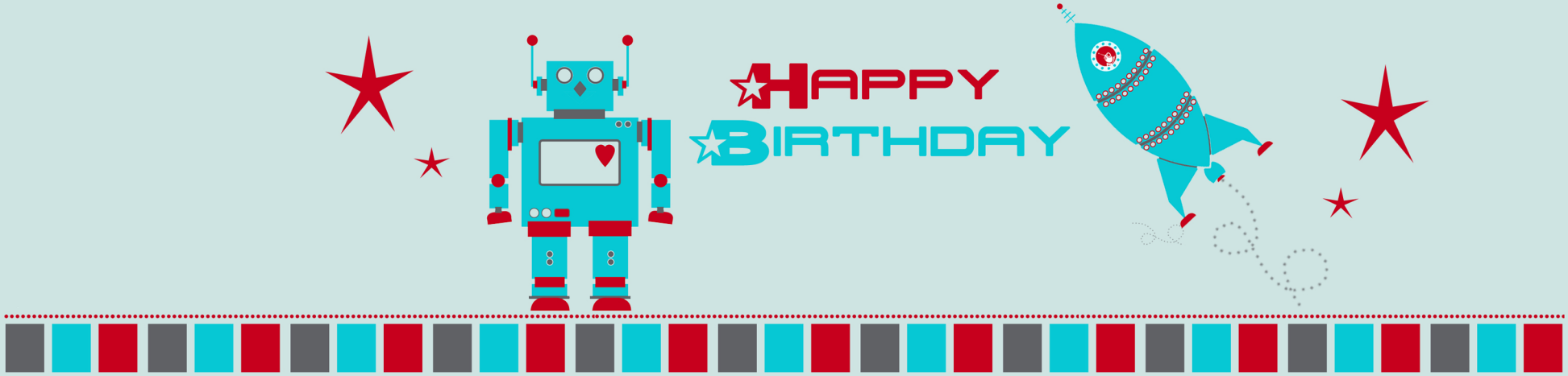
HAPPY
BIRTHDAY